



SRHPM State Homoeopathic Medical College & Hospital Is Located In The Outskirts Of Town Barhalganj, 60 Kms From District Gorakhpur, Aiming To Provide Not Only Safe, Reliable & Affordable Medical Care But Also A Unique Learning Environment despite its remote location.

We Aim To Project On All Spheres Of Development of Students For Their Best Future Prospects So That They Can Deliver Their Best.

**SHAHEED RAJA HARI PRASAD MALL STATE HOMOEOPATHIC MEDICAL
COLLEGE & HOSPITAL, BARHALGANJ, GORAKHPUR**



Inaugurated On- 06 March 2024

SHAHEED RAJA HARI PRASAD MALL STATE HOMOEOPATHIC MEDICAL COLLEGE & HOSPITAL, BARHALGANJ, GORAKHPUR

ABOUT THE INSTITUTE

- ❑ The Foundation Stone of College, formerly known as State Homoeopathic Medical College, Barhalganj Gorakhpur was laid down in 2009, and in 2019 the very First batch of students enrolled in BHMS program.
- ❑ The institute is functioning in its own campus of about 15 acres of land with total constructed area of about 191106 sq mtrs.
- ❑ The institute is recognized by National Commission Of Homoeopathy , New Delhi and affiliated to Dr. Bhim Rao Ambedkar University, Agra & Mahayogi Guru Gorakhnath AYUSH University, Gorakhpur.
- ❑ Currently, college have total 633 students in 6 batches, including inaugural batch in compulsory rotatory Internship program.
- ❑ The attach teaching Hospital have an Outpatient department & 25 bedded inpatient department, in house Pathological investigating facilities, Physiotherapy & Yoga departments.

SHAHEED RAJA HARI
PRASAD MALLSTATE
HOMOEOPATHIC MEDICAL
COLLEGE & HOSPITAL,
VILL- KHADESARI
BARHALGANJ,
GORAKHPUR

LATITUDE - 26.2939972

LONGITUDE- 86.5386172

AREA- 15 ACRE

COURSE OFFERED
BACHELOR OF
HOMOEOPATHIC
MEDICINE & SURGERY

Sanction Intake
Permission
125 Seats





SHAHEED RAJA HARI PRASAD MALL STATE HOMOEOPATHIC MEDICAL COLLEGE & HOSPITAL, BARHALGANJ, GORAKHPUR

Details of Admitted Students

Sr. No.	Year	Sanctioned Intake	Admitted
1	2019-20	100	86
2	2020-21	125	96
3	2021-22	125	100
4	2022-23	125	110
5	2023-24	125	117
6	2024-25	125	124

SHAHEED RAJA HARI PRASAD MALL STATE HOMOEOPATHIC MEDICAL COLLEGE & HOSPITAL, BARHALGANJ, GORAKHPUR

Details of Sanctioned Post

Sr. No.	Designation	NCH Norms	Sanctioned Post	Available
Teaching Faculty				
1	Principal	01	01	01
2	Professor	10	00	00
3	Reader	12	12	06
4	Lecturer	18	12	11

Hospital Staff

Sr. No.	Designation	NCH Norms	Sanctioned Post	Available
1	Hospital Superintendent	01	01	00
2	Senior Medical Officer	--	01	00
3	Resident Medical Officer	01	02	02
4	Medical Officer	02	02	02
5	House Physician	02	05	01
6	Surgeon	01	01	00
7	Anesthetists	01	01	00
8	Gynecologist	01	01	00
9	Radiologist	01	01	00
10	Pathologists	01	01	00
11	Pharmacist	02	02	02
12	X-ray Technician	On Call	01	00

Non- Teaching Staff

Sr. No.	Designation	NCH Norms	Sanctioned Post	Available
1	Administrative Officer	01	01	01
2	Assistant Accountant	01	01	01
3	Senior Clerk	01	01	01
4	Junior Clerk	01	03	05
5	Lab Technician	03	12	03
6	Librarian	01	01	01
7	Library Clerk	01	01	01
Outsourcing Staff		---	31	29

SHAHEED RAJA HARI PRASAD MALL STATE HOMOEOPATHIC MEDICAL COLLEGE & HOSPITAL, BARHALGANJ, GORAKHPUR

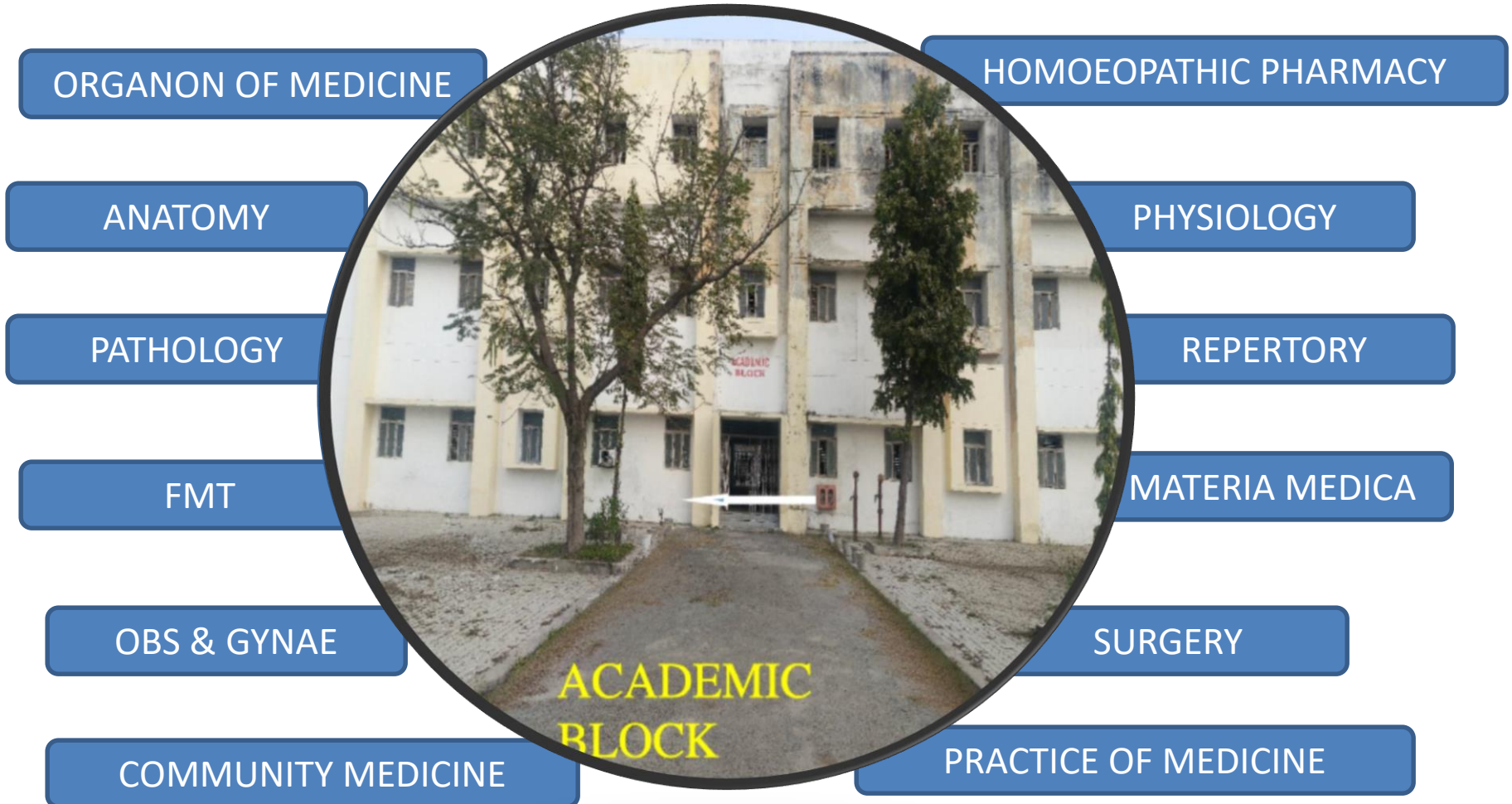

SHAHEED RAJA HARI PRASAD MALL STATE HOMOEOPATHIC MEDICAL COLLEGE & HOSPITAL, BARHALGANJ, GORAKHPUR

Anatomy Department & Lab



Dissection Hall

SHAHEED RAJA HARI PRASAD MALL STATE HOMOEOPATHIC MEDICAL COLLEGE & HOSPITAL, BARHALGANJ, GORAKHPUR

Department Of Physiology



SHAHEED RAJA HARI PRASAD MALL STATE HOMOEOPATHIC MEDICAL COLLEGE & HOSPITAL, BARHALGANJ, GORAKHPUR

Homoeopathic Pharmacy Department



SHAHEED RAJA HARI PRASAD MALL STATE HOMOEOPATHIC MEDICAL COLLEGE & HOSPITAL, BARHALGANJ, GORAKHPUR

Department of Materia Medica



SHAHEED RAJA HARI PRASAD MALL STATE HOMOEOPATHIC MEDICAL COLLEGE & HOSPITAL, BARHALGANJ, GORAKHPUR

Department Of Organon Of Medicine



SHAHEED RAJA HARI PRASAD MALL STATE HOMOEOPATHIC MEDICAL COLLEGE & HOSPITAL, BARHALGANJ, GORAKHPUR

Department Of Forensic Medicine & Toxicology



SHAHEED RAJA HARI PRASAD MALL STATE HOMOEOPATHIC MEDICAL COLLEGE & HOSPITAL, BARHALGANJ, GORAKHPUR

Department Of Pathology & Microbiology



SHAHEED RAJA HARI PRASAD MALL STATE HOMOEOPATHIC MEDICAL COLLEGE & HOSPITAL, BARHALGANJ, GORAKHPUR

Department Of Surgery



SHAHEED RAJA HARI PRASAD MALL STATE HOMOEOPATHIC MEDICAL COLLEGE & HOSPITAL, BARHALGANJ, GORAKHPUR

Department Of Obs & Gynae

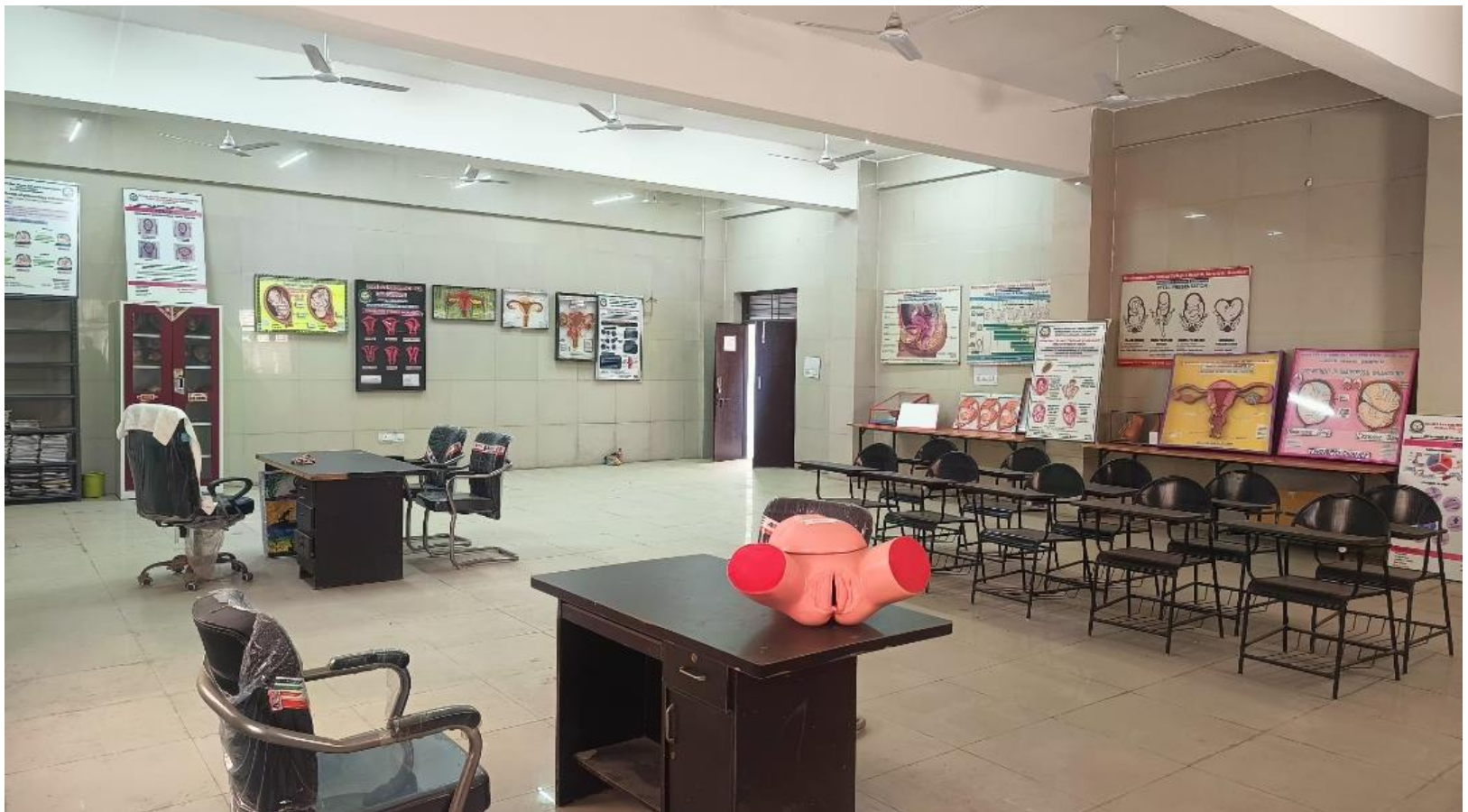

SHAHEED RAJA HARI PRASAD MALL STATE HOMOEOPATHIC MEDICAL COLLEGE & HOSPITAL, BARHALGANJ, GORAKHPUR

Department Of Community Medicine



SHAHEED RAJA HARI PRASAD MALL STATE HOMOEOPATHIC MEDICAL COLLEGE & HOSPITAL, BARHALGANJ, GORAKHPUR

Department Of Repertory



SHAHEED RAJA HARI PRASAD MALL STATE HOMOEOPATHIC MEDICAL COLLEGE & HOSPITAL, BARHALGANJ, GORAKHPUR

Department Of Practice Of Medicine



SHAHEED RAJA HARI PRASAD MALL STATE HOMOEOPATHIC MEDICAL COLLEGE & HOSPITAL, BARHALGANJ, GORAKHPUR

Lecture Halls



6 Lecture Halls

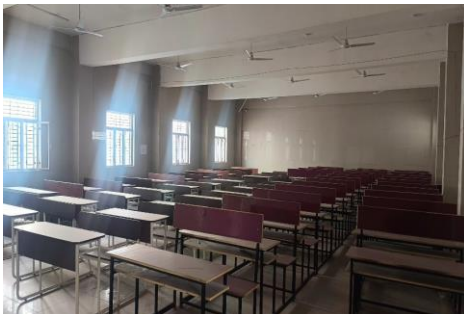

SHAHEED RAJA HARI PRASAD MALL STATE HOMOEOPATHIC MEDICAL COLLEGE & HOSPITAL, BARHALGANJ, GORAKHPUR

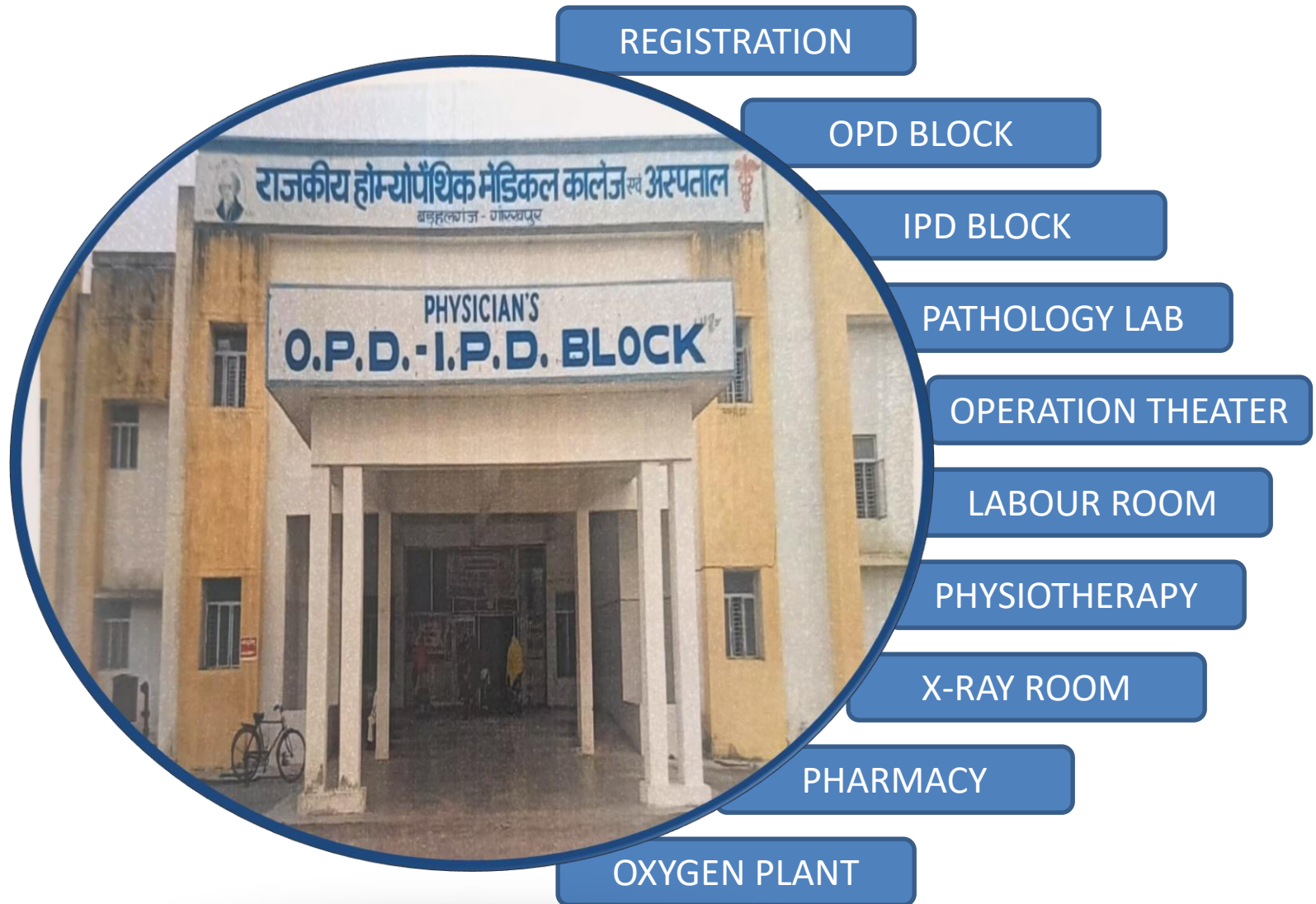



REGISTRATION COUNTER

 **GPS Map Camera**

Khadesari, Uttar Pradesh, India
7GVQ+Q66, Khadesari, Uttar Pradesh 273402,
India, Khadesari, Uttar Pradesh , India
Lat 26.294241° Long 83.538843°
09/01/2025 12:00:43 PM GMT +05:30

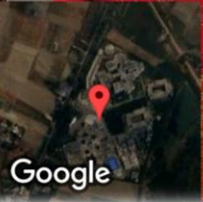

PATHOLOGY LAB HOSPITAL



 **GPS Map Camera**

Khadesari, Uttar Pradesh, India
7GVQ+Q66, Khadesari, Uttar Pradesh 273402,
India, Khadesari, Uttar Pradesh , India
Lat 26.294241° Long 83.538843°
09/01/2025 12:01:58 PM GMT +05:30



O.P.D. DUTY ROSTER

with Effect from Date – 01/01/2025

S.NO.	Room. NO.	Dep.	Monday	Tuesday	Wednesday	Thursday	Friday	Saturday
1	01	Paediatric	Dr Punit Srivastava	Dr Punit Srivastava	Dr Punit Srivastava	Dr Punit Srivastava	Dr Punit Srivastava	Dr Punit Srivastava
2	03	G.M.	Dr <u>Chandmani</u>	Dr <u>Chandmani</u>	Dr <u>Chandmani</u>	Dr <u>Chandmani</u>	Dr <u>Chandmani</u>	Dr <u>Chandmani</u>
3	04	G.M.	Dr Akansha Rai	Dr Akansha Rai	Dr Akansha Rai	Dr Juhi Choudhary	Dr Juhi Choudhary	Dr Juhi Choudhary
4	05	Surgery	<u>Dr.Santosh singh</u>	<u>Dr.Prem Sagar</u>	Dr Anand Srivastava	Prof <u>Dr. Rajesh Kumar Verma</u>	<u>Dr. Uma Tripathi</u>	<u>Dr. Prem Shankar Tripathi</u>
5	06	Practice of Medicine	Dr Manjeet Mishra	Dr Seeta Singh	Dr Rajul Singh	Dr Anurag Yadav	Dr Anand Bihari <u>singh</u>	<u>Dr.Vivek</u> Pandey
6	08	Gynae & Obs	DR Pawan Shahi	Dr Swati Pandey	Dr Kirti Pandey	<u>Dr. Aalia Tanweer</u>	<u>Dr. Ajay Shukla</u>	<u>Dr. Anish Quareshi</u>
7	09	Physiotherapy	Shiv Muni	Shiv Muni	Shiv Muni	Shiv Muni	Shiv Muni	Shiv Muni
8	10	Dietitian	Arvind Singh	Arvind Singh	Arvind Singh	Arvind Singh	Arvind Singh	Arvind Singh



SHAHEED RAJA HARI PRASAD MALL STATE HOMOEOPATHIC MEDICAL COLLEGE & HOSPITAL, BARHALGANJ, GORAKHPUR

In Patient Department



SHAHEED RAJA HARI PRASAD MALL STATE HOMOEOPATHIC MEDICAL COLLEGE & HOSPITAL, BARHALGANJ, GORAKHPUR

Operation Theater



SHAHEED RAJA HARI PRASAD MALL STATE HOMOEOPATHIC MEDICAL COLLEGE & HOSPITAL, BARHALGANJ, GORAKHPUR

Labor Room



SHAHEED RAJA HARI PRASAD MALL STATE HOMOEOPATHIC MEDICAL COLLEGE & HOSPITAL, BARHALGANJ, GORAKHPUR

X-Ray

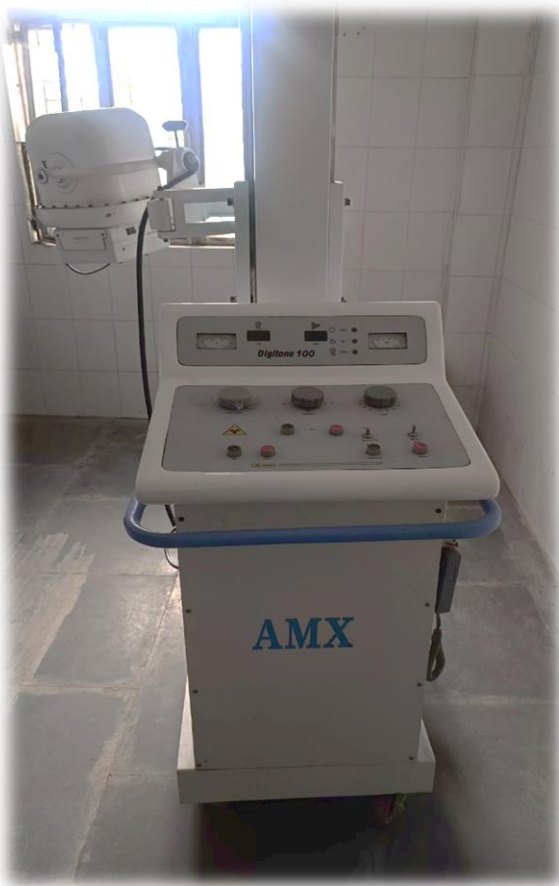

SHAHEED RAJA HARI PRASAD MALL STATE HOMOEOPATHIC MEDICAL COLLEGE & HOSPITAL, BARHALGANJ, GORAKHPUR

Physiotherapy Department



SHAHEED RAJA HARI PRASAD MALL STATE HOMOEOPATHIC MEDICAL COLLEGE & HOSPITAL, BARHALGANJ, GORAKHPUR

Hospital Pharmacy



**We Are The Only Homoeopathic Medical College In Uttar Pradesh Having
Medical Oxygen Gas Generation Plant**



SHAHEED RAJA HARI PRASAD MALL STATE HOMOEOPATHIC MEDICAL COLLEGE & HOSPITAL, BARHALGANJ, GORAKHPUR

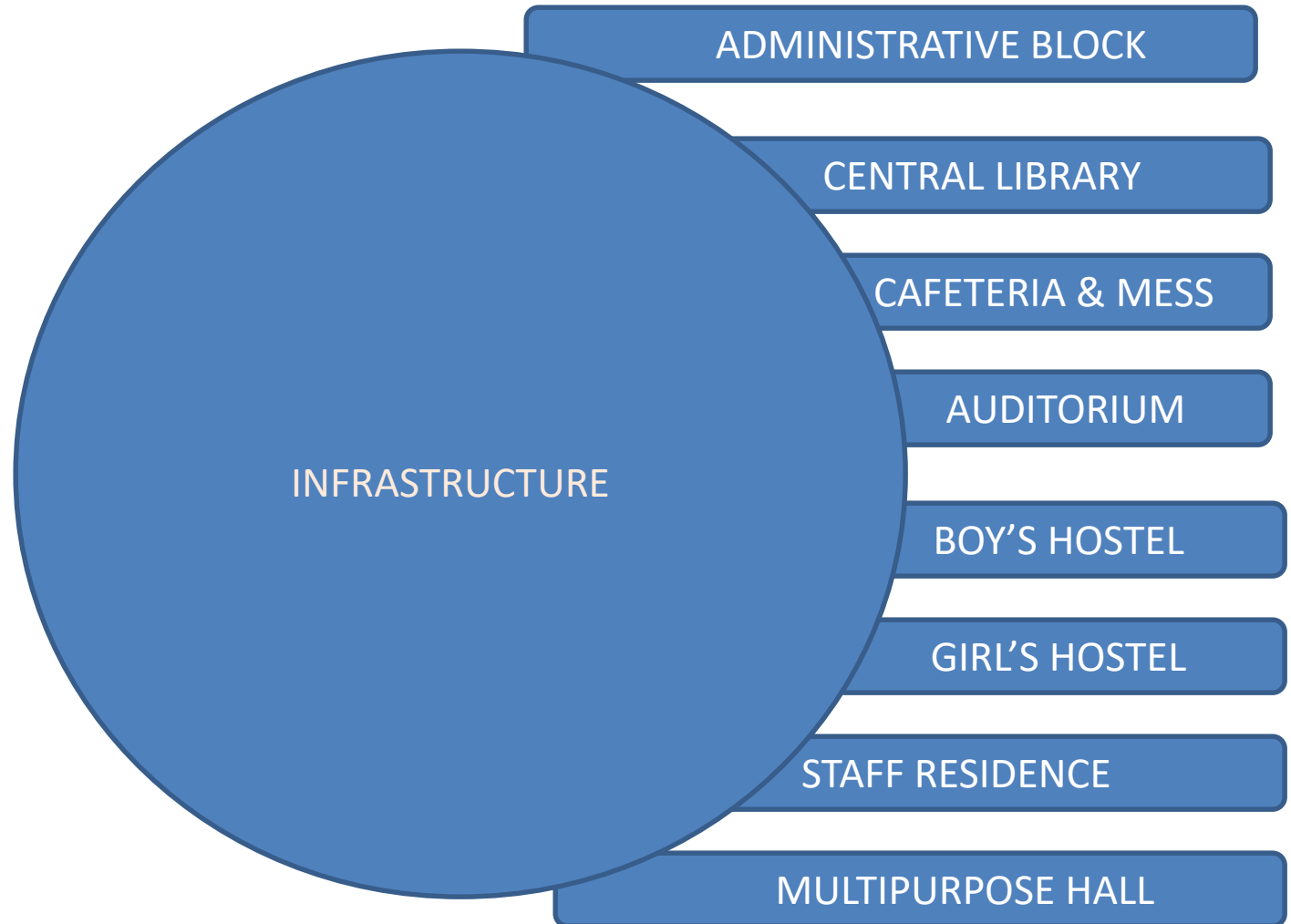

SHAHEED RAJA HARI PRASAD MALL STATE HOMOEOPATHIC MEDICAL COLLEGE & HOSPITAL, BARHALGANJ, GORAKHPUR

Administrative Block



- ➡ Principal Office
- ➡ Accounts Section
- ➡ Administrative Office
- ➡ Admission Cell
- ➡ Examination Cell
- ➡ METU Office
- ➡ Guest Room
- ➡ Store Room

SHAHEED RAJA HARI PRASAD MALL STATE HOMOEOPATHIC MEDICAL COLLEGE & HOSPITAL, BARHALGANJ, GORAKHPUR

Library



- ❖ Total Books- 711
- ❖ Journals- 02
- ❖ Magazine- 02
- ❖ News Paper- 04
- ❖ College has its own E-library consisting of more than 1800 books which can be accessed by students free of cost.

URL- homeopathygorakhpur.in



SHAHEED RAJA HARI PRASAD MALL STATE HOMOEOPATHIC MEDICAL COLLEGE & HOSPITAL, BARHALGANJ, GORAKHPUR

Mess / Cafeteria



Mess



Cafeteria



AUDITORIUM

500 SEATING CAPACITY





BOY'S HOSTEL (178 BEDDED)

GIRL'S HOSTEL (178 BEDDED)



TYPE IV RESIDENCE (G+2)
Total - 12



TYPE IV RESIDENCE (G+1)
Total - 08

TYPE III RESIDENCE
Total- 10





TYPE II RESIDENCE - 10

TYPE I RESIDENCE - 14

TYPE V RESIDENCE - 01



SHAHEED RAJA HARI PRASAD MALL STATE HOMOEOPATHIC MEDICAL COLLEGE & HOSPITAL, BARHALGANJ, GORAKHPUR

Multipurpose Hall / Badminton Court



SHAHEED RAJA HARI PRASAD MALL STATE HOMOEOPATHIC MEDICAL COLLEGE & HOSPITAL, BARHALGANJ, GORAKHPUR



In Campus ATM



In Campus Water RO Plant